

PREPARED FOR
TONY SIENKOWSKI
REMAX REALTY 100
400 N. EXECUTIVE DR.
BROOKFIELD WI. 53005

PLAT OF SURVEY

-OF-

LOTS 1 AND 2 IN BLOCK 2 OF ROBBINS SUBDIVISION,
TOWN 2 NORTH, RANGE 16 EAST, WALWORTH COUNTY,
WISCONSIN.



LEGEND

- FOUND IRON PIPE
- △ SET MAG NAIL IN ASPHALT ROADWAY
- ⊙ WELL
- ⊕ CONCRETE LID
- (XX) RECORDED AS

TAX ID # FRO00007

JOB # 12-051

I have surveyed the above-described property and the above map is a true representation thereof and shows the size and location of the property, its exterior boundaries, the location and dimensions of all structures thereon, fences apparent easements and roadways and visible encroachments, if any.

This survey is made for the exclusive use of the present owners of the property, and also those who purchase, mortgage, or insure the title thereto within one (1) year from date hereof; and as to them I warrant the accuracy of said survey map.

CAROL STREET
(28' WIDE)

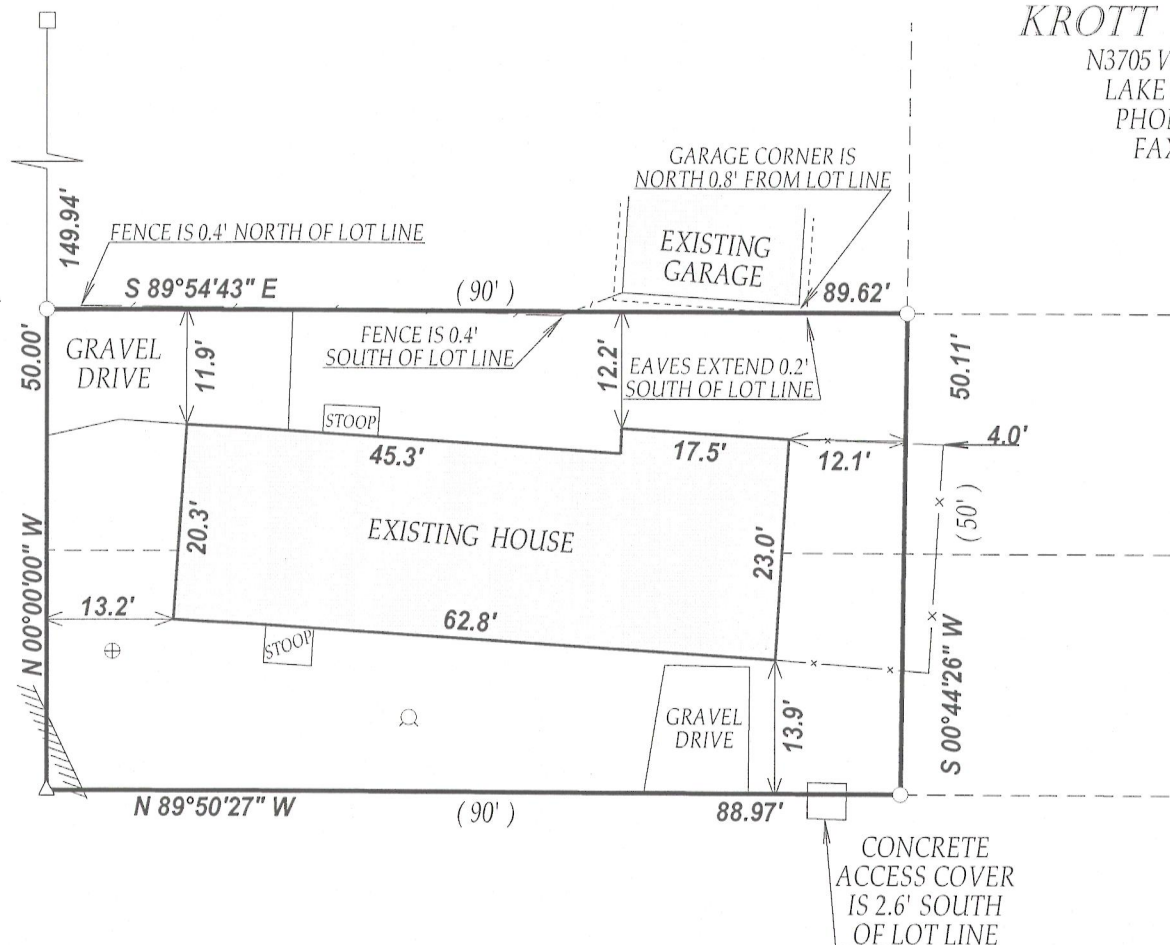

C.L. SOUTH SHORE DRIVE
(49.5' WIDE)

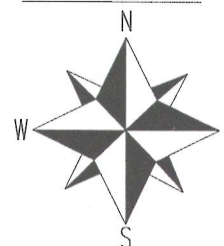

SCALE 1"=20'

NOTE: BEARINGS REFERENCED THE EAST LINE OF CAROL STREET, ASSUMED NORTH

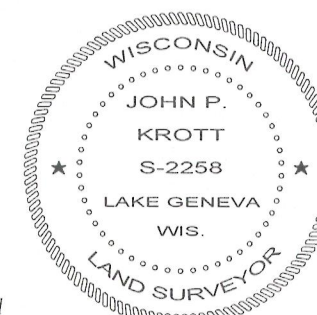
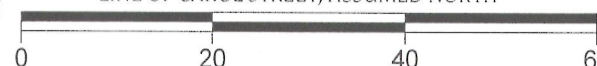

KROTT SURVEYING INC.
N3705 WILLOW BEND LANE
LAKE GENEVA WI. 53147
PHONE # (262)248-3697
FAX # (262)249-0639

DATED THIS 8th DAY OF MAY 2012.

JOHN KROTT S - 2258
Wisconsin Registered Land Surveyor
(original if signed in red)

216 - 4959